

The Real Estate Report

LOCAL MARKET TRENDS



SAN DIEGO COUNTY
— NORTH INLAND

March/April 2010

Neal Hribar

Keller Williams Realty

6005 Hidden Valley Road, Suite 200

Carlsbad, CA 92011

Office: 760-496-7935

Cell: 760-822-8690

home@hribar.com

http://hribar.com/san-diego-real-estate-statistics.html

DRE #00871930

Mortgage Rates to Rise, Sooner rather than Later

The Fed plans to stop buying mortgage-backed securities the end of March.

The general consensus among mortgage brokers is rates will have to rise to attract new buyers of MBS if the Fed does stop buying. After reaching a low last November, the rate for 30-year fixed mortgages has already risen .25%-.375% in anticipation.

The only MBS that are being sold right now are those backed by Fannie Mae and Freddie Mac because they are backed by the U. S. government, at least for loans up to \$625,500 in our area.

The question becomes, who is going to buy MBS and at what price?

With money market and treasuries yielding between 1%-2%, MBS are looking much more attractive to Wall Street, private investors and foreign governments.

But, at some point, the Fed will have to start selling their MBS which will drive prices down and yields up.

Local mortgage brokers expect rates to rise one-half point fairly quickly after the Fed stops buying. Many think mortgage rates will hit 6% by the end of the year.

That said, the biggest problem facing the local market right now is lack of quality inventory: quality meaning priced right and in the best neighborhoods.

From all accounts, there is a lot of pent-up demand, especially in the entry-level market. Bank-owned property and private, re-sale homes properly priced are still receiving multiple offers.

Trends at a Glance (Single-family Homes)			
	Feb 10	Jan 10	Feb 09
Median Price:	\$361,000	\$350,000	\$325,000
Average Price:	\$463,652	\$456,670	\$385,915
Home Sales:	1,368	1,368	1,831
Pending Sales:	1,803	1,965	4,166
Inventory:	15,967	14,184	18,709
(Condos/Town Homes)			
Median Price:	\$214,000	\$187,000	\$187,000
Average Price:	\$254,582	\$260,371	\$235,330
Home Sales:	726	756	730
Pending Sales:	1,140	1,272	1,480
Inventory:	8,524	7,513	7,277

MONTHLY STATISTICS

The median price for single-family, re-sale home rose 11.1% in February, year-over-year, for the sixth month in a row. This is the highest year-over-year increase since March 2005.

Home sales were down for the second month in a row: 7.6%.

Pending sales were down

dropping 56.7%, while inventory was down 14.7% from last February.

The median price for condos rose 15.7% from February 2009.

Condo sales were off 0.5%. Pending sales were down 23% and inventory was up for the sixth month in a row, gaining 17.1% year-over-year.

Remember, the real estate market is a matter of neighborhoods and houses. No two are the same. For complete information on a particular neighborhood or property, call me.

To "STOP" receiving this Monthly Newsletter or to receive this Newsletter via "EMAIL", please call or email me and I will make the changes immediately.

INSIDE THIS ISSUE:

MORTGAGE RATES TO RISE	1
MORTGAGE RATE OUTLOOK	2
HOME STATISTICS	2
RE-FINANCE EVEN IF YOU'RE UNDERWATER	3
CONDO STATISTICS	3
CHARTS: SP/LP	4

San Diego County Homes - Sales, Pending & Days of Inventory
(3-month moving average)

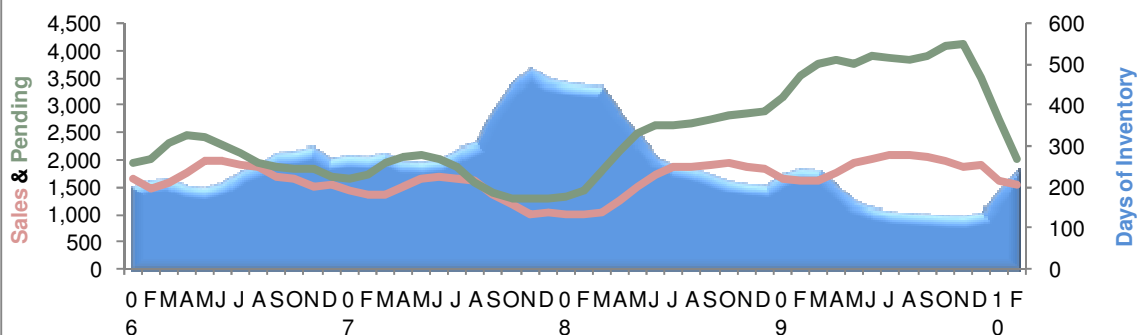

The Real Estate Report

Mortgage Rate Outlook

30-Year Fixed Mortgage Rates

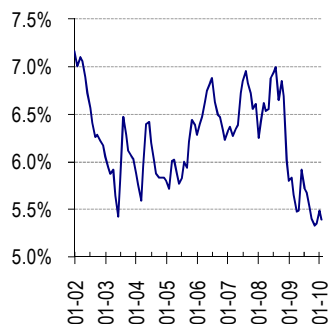

Mar. 4, 2010 -- The Federal Reserve's review of regional conditions found three quarters of the country in economic recovery.

This week, the overall average for 30-year fixed-rate mortgages tracked by HSH.com's FRMI sported a decline of six basis points (.06%), ending the week at 5.34%, the lowest such average since mid-December 2009. The FRMI includes conforming, jumbo and the GSE's "high-limit" conforming products in its calculation. The average interest rate for the FRMI's Hybrid 5/1 ARM counterpart lost a full tenth-percentage point (.10%) during the latest survey cycle, closing the survey week at 4.48%.

The all-important 30-year fixed conforming average slipped to 5.07%, also a ten-week low point.

ekMortgage rates eased back this week despite a pretty good tone for the economic data. Friday's employment report did nudge the 10-year Treasury about seven basis points higher, suggesting that the decline in rates could reverse somewhat during next week. Rates might also be boosted by comments made by House Financial Services Chairman Barney Frank, who noted that holders of Fannie and Freddie debt should not consider their investments to be 100% backed by the US government, even though the companies are now under Federal control. He went on to say that when the companies are ultimately restructured, he wants to reserve the right to have debt holders take a "haircut" (a reduction in the value of their investments). If private-market investors choose to sell their

holdings of Fannie and Freddie debt or not buy newly-issued debt, the GSE's cost of funds would rise, and so would mortgage rates. Of course, the Treasury continues to provide unlimited support to these entities; perhaps Mr. Frank hoped to spook investors in order to make Fannie and Freddie even less private and more beholden to the government than they already are? It's hard to know if that was the intention, but it could certainly be the effect.

Residential mortgage rates will probably firm up a little bit next week. How much depends upon how investors ultimately perceive Mr. Frank's remarks, but we expect a couple of basis points increase even without those effects.

San Diego County — Single-family Homes: Prices & Sales

(3-month moving average — price in \$000's)

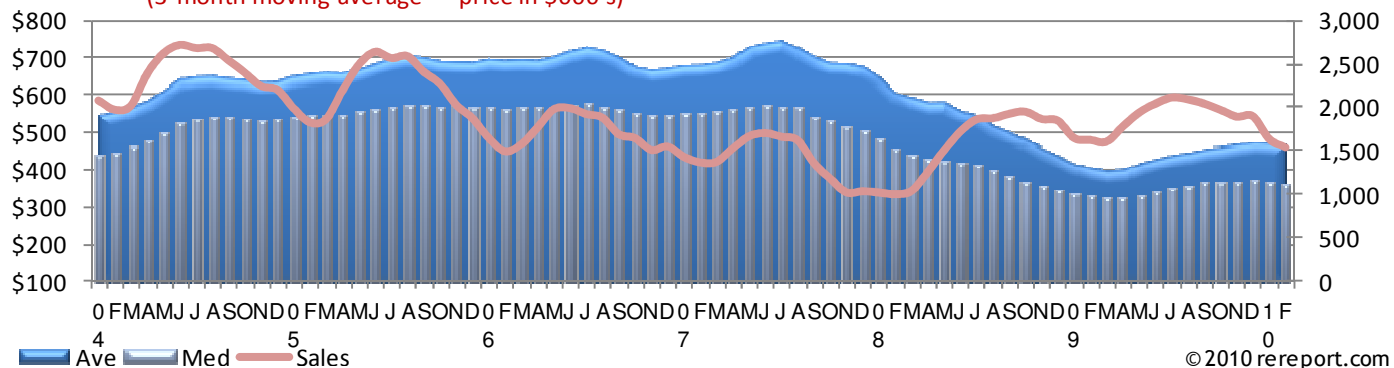

North San Diego County Inland - February 2010													
SINGLE-FAMILY HOMES									% Change from Year Before				
Prices									Prices				
Cities	Median	Average	Sales	Pend	Inven	DOI	SP/LP		Med	Ave	Sales	Pend	Inven
County	\$ 361,000	\$ 463,652	1,368	1,803	15,967	280	98.8%		11.1%	20.1%	-7.6%	-56.7%	-14.7%
North County Inland	\$ 380,000	\$ 426,585	438	537	5,252	291	98.8%		15.2%	12.4%	-5.4%	-57.3%	-12.9%
Bonsall	\$ 313,500	\$ 328,250	4	7	50	290	99.9%		-36.0%	-33.0%	300.0%	0.0%	-39.0%
Borrego Springs	\$ 157,750	\$ 219,583	3	7	169	1,458	96.1%		35.7%	76.3%	-50.0%	0.0%	-10.6%
Escondido	\$ 290,000	\$ 305,941	93	120	1,167	304	100.2%		17.9%	3.9%	-29.0%	-67.6%	-23.2%
Julian	\$ 380,000	\$ 376,333	3	4	88	756	97.6%		396.7%	391.9%	50.0%	-63.6%	-10.2%
Mira Mesa	\$ 410,000	\$ 405,926	27	27	190	163	98.4%		17.1%	14.9%	8.0%	-64.5%	-7.3%
Poway	\$ 500,000	\$ 590,832	25	31	324	316	97.7%		29.0%	25.3%	-3.8%	-43.6%	10.6%
Ramona	\$ 335,000	\$ 372,084	31	28	334	267	98.3%		4.0%	12.4%	14.8%	-59.4%	-8.5%
Rancho Bernardo	\$ 555,000	\$ 677,938	55	41	601	275	97.9%		2.8%	3.0%	10.0%	-61.3%	6.0%
Rancho Penasquitos	\$ 605,000	\$ 613,759	22	21	156	166	98.4%		9.5%	5.6%	10.0%	-47.5%	2.6%
San Marcos	\$ 350,000	\$ 383,520	55	70	612	266	98.8%		-2.8%	4.5%	-17.9%	-59.1%	-14.4%
Scripps Miramar	\$ 625,000	\$ 651,710	19	19	163	205	96.0%		-4.9%	0.4%	35.7%	-26.9%	-2.4%
Valley Center	\$ 425,000	\$ 402,467	13	22	247	467	96.6%		31.8%	14.5%	62.5%	-43.6%	-8.9%
Vista	\$ 301,250	\$ 291,101	46	84	625	318	99.7%		24.2%	15.0%	-17.9%	-55.8%	-21.6%

The Real Estate Report

Re-finance Even if You're Underwater

Thirteen months ago, President Barack Obama announced a foreclosure-prevention initiative that included the Home Affordable Refinance Program, or HARP. The goal was to help homeowners get lower monthly payments, even though home values had dropped and equity had disappeared.

He expected that HARP would "make it possible for an estimated 4 (million) to 5 million currently ineligible homeowners ... to refinance at lower rates" by HARP's expiration date of June 10, 2010.

It didn't turn out that way. HARP finally got under way in May. By the end of 2009, halfway into the program's lifespan, a total of 190,180 homeowners got HARP mortgage refs.

So this week, the agency that oversees Fannie Mae and Freddie Mac extended HARP for a year. Instead of expiring this June 10, it will expire June 30, 2011.

When HARP was announced, the program was for people who owed 80 percent to 105 percent of the home's value. In other words, if someone bought a house, and then the value fell to \$100,000, the owner would be eligible for a HARP mortgage refi if the loan balance was \$80,000 to \$105,000. Last summer, the upper loan limit was increased to 125 percent of appraised value, meaning that someone could refinance for up to \$125,000 on a home with an appraised value of \$100,000.

FHFA says Fannie and Freddie began buying those higher loan-to-value loans only in October. "It

takes time for lenders to implement systems and processes to support any new initiative," FHFA says. "By extending the HARP expiration date, lenders and other market participants, have the opportunity to make the necessary process and system enhancements to support HARP refinances with LTVs up to 125 percent."

No one contemplates raising the loan-to-value limit above 125 percent. FHFA cites "significant challenges and risks to securitizing loans with LTVs greater than 125 percent." And David Stevens, who runs the Federal Housing Administration, tells Bankrate that raising the loan-to-value limit isn't the solution: "No, we have to think of other ways to solve the problem," he says.

DEFINITIONS:

Median Price: The price at which 50% of prices were higher and 50% were lower.

Average Price: Add all prices and divide by the number of sales.

SP/LP: Sales price to list price ratio, or the price paid for the property divided by the asking price.

DOI: Days of Inventory, or how many days it would take to sell all the property for sale at the current rate of sales.

Pend: Property under contract to sell that hasn't closed escrow.

Inven: Number of properties actively for sale as of the 5th of the month.

San Diego County — Condos & Townhomes: Prices & Sales

(3-month moving average — price in \$000's)

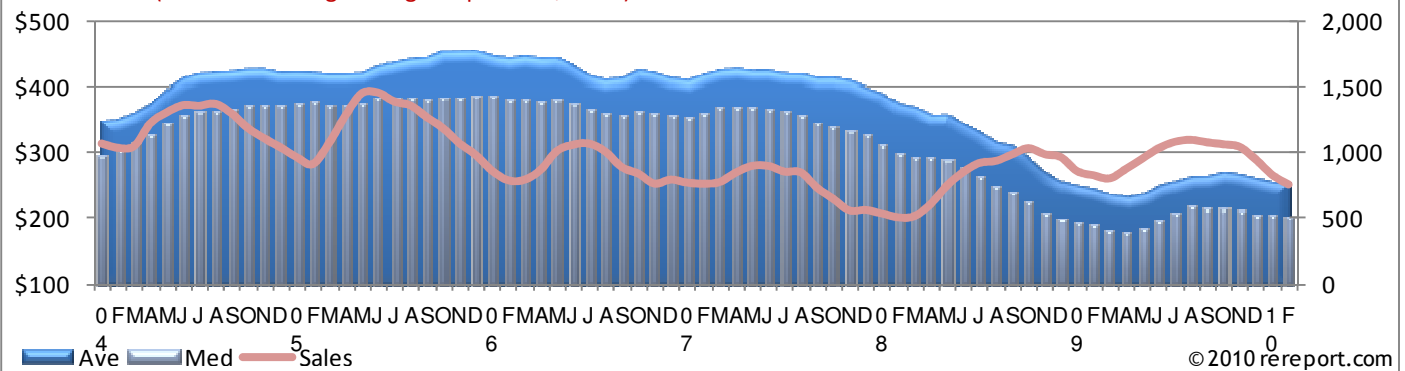

North San Diego County Inland - February 2010

CONDOS												
Prices								% Change from Year Before				
Cities	Median	Average	Sales	Pend	Inven	DOI	SP/LP	Prices				
								Med	Ave	Sales	Pend	Inven
County	\$ 214,000	\$ 254,582	726	1,140	8,524	275	100.1%	15.7%	8.2%	-0.5%	-23.0%	17.1%
North County Inland	\$ 210,000	\$ 229,604	147	224	1,487	232	100.1%	29.6%	23.8%	8.9%	-43.4%	-3.4%
Escondido	\$ 114,000	\$ 141,493	25	52	266	231	99.3%	20.0%	24.2%	-28.6%	-42.2%	-21.5%
Mira Mesa	\$ 217,500	\$ 223,094	28	34	162	123	100.7%	3.6%	8.3%	115.4%	-26.1%	11.7%
Poway	\$ 275,000	\$ 272,500	4	6	28	149	96.4%	12.5%	11.5%	100.0%	-14.3%	-24.3%
Ramona	\$ 115,000	\$ 115,000	1	3	19	432	100.1%	-17.8%	-0.3%	-66.7%	-78.6%	-52.5%
Rancho Bernardo	\$ 236,500	\$ 254,512	39	44	364	222	100.3%	-3.5%	-9.2%	77.3%	-45.0%	5.5%
Rancho Penasquitos	\$ 209,500	\$ 234,252	12	17	122	236	99.4%	6.9%	2.1%	33.3%	-39.3%	38.6%
San Marcos	\$ 247,250	\$ 280,812	16	26	219	326	99.7%	52.2%	50.3%	-42.9%	-54.4%	-5.6%
Scripps Miramar	\$ 312,500	\$ 323,090	10	16	105	240	100.2%	1.6%	-4.7%	150.0%	-30.4%	14.1%
Vista	\$ 179,475	\$ 190,185	10	16	117	273	102.8%	16.7%	19.4%	-16.7%	-57.9%	-17.0%

THE REAL ESTATE REPORT

SAN DIEGO COUNTY
— NORTH INLAND

Neal Hribar

Keller Williams Realty

6005 Hidden Valley Road, Suite 200
Carlsbad, CA 92011

For a **FREE** subscription and
the city by city breakdown,
go to our web-site at:

<http://hribar.com/san-diego-real-estate-statistics.html>

